

PREPARED FOR
GEORGE KRAUSE
W3697 LAKE SHORE DR.
LAKE GENEVA WI. 53147

PLAT OF SURVEY

- OF -

LOTS 12719 THRU 12723 BLOCK 226 OF LAKE COMO BEACH SUBDIVISION;
LOCATED IN TOWN 2 NORTH, RANGE 17 EAST, WALWORTH COUNTY,
WISCONSIN

LYNCH & ASSOCIATES
ENGINEERING CONSULTANTS, LLC.
405 SKYLINE DRIVE, SUITE C
LAKE GENEVA, WI 53147
(262) 248-3697

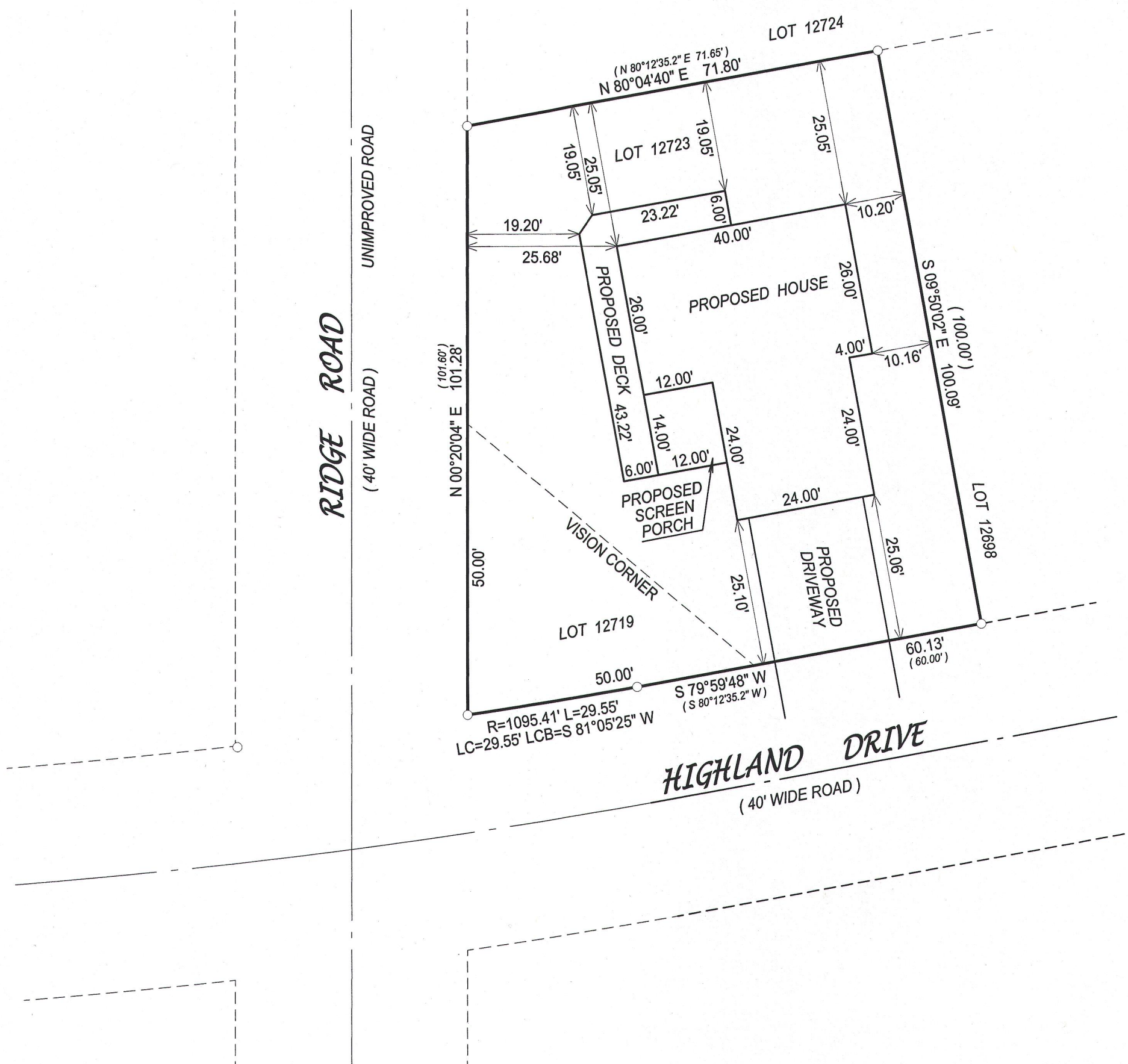

LEGEND

- FOUND 1" IRON PIPE
- FOUND 5/8" IRON BAR
- SET 5/8" O.D. X 18" IRON BAR 1.13#/L.F.
- (XX) RECORDED AS
- ⊗ POWER POLE
- OVERHEAD UTILITY LINE
- WELL
- ⊙ SEPTIC VENT
- ⊕ SEPTIC TANK COVER

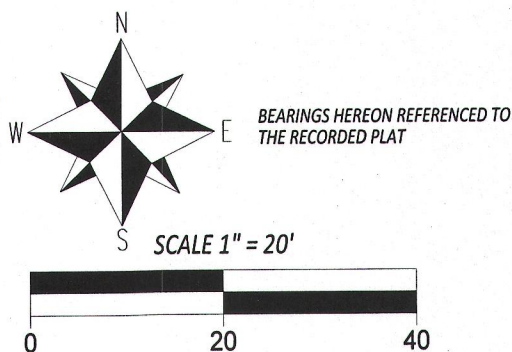

NOTE:
No title commitment or results of a title search were provided to this office pertaining to this survey. This Plat Of Survey may not reflect easements of record, encumbrances, restrictions, ownership, title evidence, or other facts that a current and accurate title search may disclose.

I have surveyed the above-described property and the above map is a true representation thereof and shows the size and location of the property, its exterior boundaries, the location and dimensions of all structures thereon, fences apparent easements and roadways and visible encroachments, if any.

This survey is made for the exclusive use of the present owners of the property, and also those who purchase, mortgage, or insure the title thereto within one (1) year from date hereof; and as to them I warrant the accuracy of said survey map.

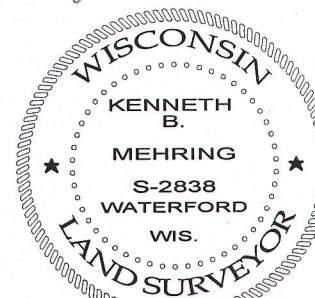
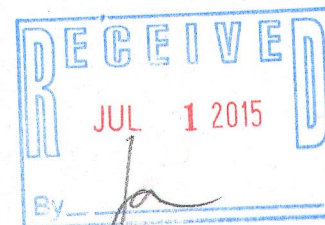

DATED THIS 27th DAY OF APRIL, 2015

KENNETH B. MEHRING S - 2838
Wisconsin Professional Land Surveyor
(original if signed in red)

JOB # 15-557 PH1
TAX ID # JLCB02774

JLCB-2774 217-4095